



Boom Quote Application Form

Please Fax Application to:
719-380-8695 - Sales Fax
719-380-5343 - Production
 walter@cherrycreeksystems.com

Please submit the following:

Company Name _____
 Contact Name _____
 Phone # _____
 Fax # _____
 E-mail _____
 Number of systems _____
 Bay Length _____
 Bay Width _____
 Bench Height (Floor?) _____
 Crop Height _____
 Walkway Width _____
 Bottom Cord Height _____
 Truss Spacing _____
 Truss Type (SQ/RD) & Dimensions _____
 Post Spacing _____
 Post Type & Dimensions _____

Options & Upgrades:

Dual Water/Mist Upgrade? _____
 Portable or Mounted Injector? _____
 Center Water Feed System? _____
 Wireless Walk Switch? _____
 Pressure Regulator? _____
 Step. Stop. Water. Nozzles? _____
 Triple Turrent Spray Body? _____
 Conveyor Attachment? _____
 1 1/4" Hose Upgrade? _____
 Walking Platform (Tower Boom)? _____

Number of Rows: _____

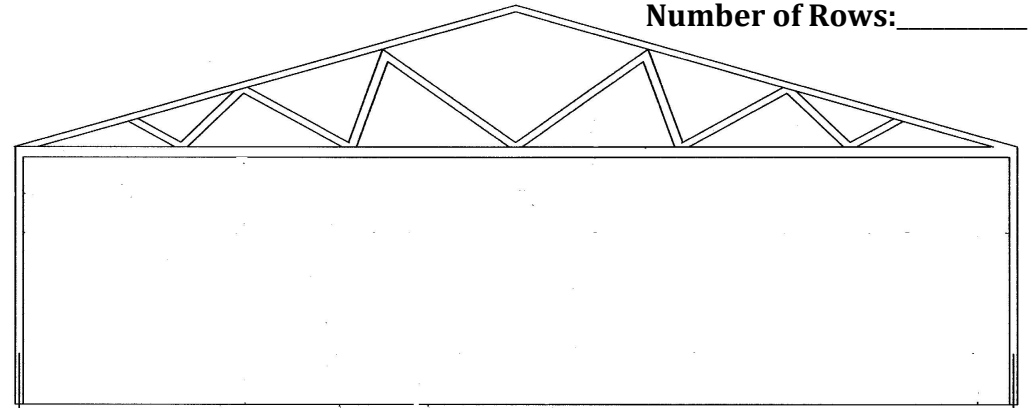

*****Please provide your proposed bench and/or spraybar layout

Wireless Irrigation Controller (WIC):

- *"Area" measurements to mark Crops (AREAS)
- * Designed to be versatile and user friendly
- * Program crops by inputting their location in the bay
- * Enhanced auto programming ability
- * *Step-Stop-Water*
- * Maintain multiple crops under one boom ("L" Shaped Crops)
- * 'Total Control' over crop quality and uniformity
- * Works w/ Network Accumulator to Wirelessly control 32 systems
- *** Call CCS for further details ***

- Two rows of spray bars for water or misting.
- Injector for chemical and fertigation applications.
- Moves hose up and out of the way onto a cart system.
- Control Boom with a wireless key fob.
- Allows incoming water pressure adjustment.
- Allows for individual pot to pot watering.
- A single 3 position nozzle body, allowing for 3 separate tips
- Conveyor for material handling, attached to boom and removable for use elsewhere.
- Upgrade water delivery hose from 1" to 1 1/4" diameter (Increases throughput)
- 12" Platform for transport or material handling.